

**KEITH WILSON ROAD  
TYSON ROAD AND KATHLEEN DRIVE**

**LEGEND**

	TRAFFIC CONTROL PERSON
	WORK ZONE
	ADVANCE WARNING SIGNS
	BUS STOP
	NORTH ARROW
	TUBULAR MARKERS
	CONES
	FLASHING ARROW BOARD
	DIRECTION OF TRAFFIC
	PEDESTRIAN PATHWAY
	CLASS ONE BARRICADE

Date: January 2024 Author: Michelle Parks - 604-861-9809 Project: TBD  
 DWG#: 001 REV#: 003

**Comments:**  
 B&B CONTRACTING  
 SCOTT DEARBORN - 604-861-0684 - SDEARBORN@BBCONTRACTING.COM

**B&B**  
 City of Chilliwack  
 Address: Keith Wilson Road between Tyson Road and Kathleen Drive  
 Scope of Work:  
 Closure Description: EB Single Lane Alternating  
 This plan is based on a 50 km roadway speed  
 All specifications are based on the MoTI manual 2020 edition

**NOTES:**

- SPEED LIMIT ON KEITH WILSON ROAD IS 50KM PER HOUR  
ALL SIGNS WILL BE PLACED ON WINDMASTER STANDS
- SPEED LIMIT ON ALL SIDE STREETS IS 50KM PER HOUR  
ALL SIGNS WILL BE PLACED ON TRIPOD STANDS
- SHOULDER ON THE SOUTH SIDE CLOSED - PEDESTRIANS TO USE NORTH SIDE BIKE LANE/ SHOULDER
- ALL CROSSWALKS WILL REMAIN OPEN
- BUS STOPS 124073 CLOSED DURING CONSTRUCTION  
B&B WILL CONTACT BC TRANSIT 72 HOURS PRIOR TO CONSTRUCTION RIDERS TO LOAD BUS AT STOP ON TYSON ROAD SOUTH OF KEITH WILSON
- TRAFFIC CONTROL WILL ASSIST WITH DRIVEWAYS AFFECTED BY WORK ZONE CLOSURE
- NOTICE OF CONSTRUCTION LETTERS WILL BE HAND DELIVERED 72 HOURS PRIOR TO CONSTRUCTION
- TRAFFIC CONTROL TO COMPLY WITH SECTION 18 OF WORK SAFE BC REGULATIONS
- ALL CONFLICTING SIGNS WILL BE COVERED OR REMOVED DURING CONSTRUCTION  
ROAD WILL BE RESTORED TO ITS ORIGINAL CONDITION AT THE END OF EACH SHIFT





**KEITH WILSON ROAD  
KATHLEEN DRIVE AND SAPPERS WAY**

**LEGEND**

- TRAFFIC CONTROL PERSON
- WORK ZONE
- ADVANCE WARNING SIGNS
- BUS STOP
- NORTH ARROW
- TUBULAR MARKERS
- CONES
- FLASHING ARROW BOARD
- DIRECTION OF TRAFFIC
- PEDESTRIAN PATHWAY
- CLASS ONE BARRICADE

**Date:** October 2023 **Author:** Michelle Parks - 604-861-9800 **Project:** TBD  
**DWG#:** 002 **REV#:** 000

**Comments:**  
 B&B CONTRACTING  
 SCOTT DEARBORN - 604-861-0684 - SDEARBORN@BBBCONTRACTING.COM

**B&B**  
 City of Chilliwack  
 Address: Keith Wilson Road between Kathleen Drive and Sappers Way  
 Scope of Work:  
 Closure Description: EB Lane Push  
 This plan is based on a 50 km/h roadway speed  
 All specifications are based on the MoTI manual 2020 edition

**NOTES:**

- SPEED LIMIT ON KEITH WILSON ROAD IS 50KM PER HOUR  
ALL SIGNS WILL BE PLACED ON WINDMASTER STANDS
- SPEED LIMIT ON ALL SIDE STREETS IS 50KM PER HOUR  
ALL SIGNS WILL BE PLACED ON TRIPOD STANDS
- SHOULDER ON THE SOUTH SIDE CLOSED - PEDESTRIANS TO USE  
NORTH SIDE BIKE LANE/ SHOULDER
- ALL CROSSWALKS WILL REMAIN OPEN
- BUS STOPS WILL BE OPEN DURING CONSTRUCTION  
B&B WILL CONTACT BC TRANSIT 72 HOURS PRIOR TO CONSTRUCTION
- TRAFFIC CONTROL WILL ASSIST WITH DRIVEWAYS AFFECTED  
BY WORK ZONE CLOSURE
- NOTICE OF CONSTRUCTION LETTERS WILL BE HAND DELIVERED 72 HOURS  
PRIOR TO CONSTRUCTION
- TRAFFIC CONTROL TO COMPLY WITH SECTION 18 OF WORK SAFE BC  
REGULATIONS
- ALL CONFLICTING SIGNS WILL BE COVERED OR REMOVED DURING CONSTRUCTION
- ROAD WILL BE RESTORED TO ITS ORIGINAL CONDITION AT THE END OF  
EACH SHIFT



# KEITH WILSON ROAD SAPPERS WAY AND DIEPPE ROAD

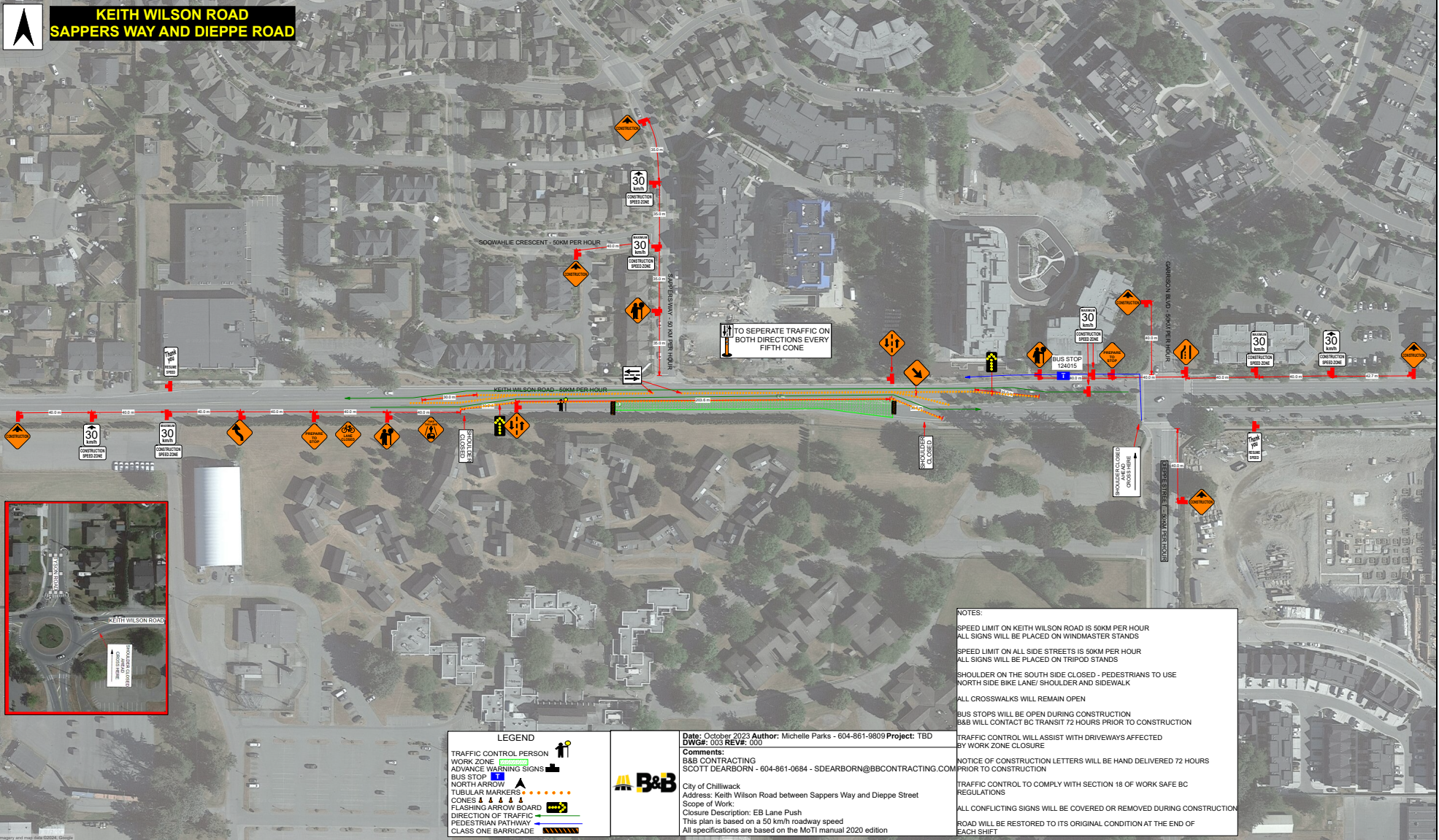



# KEITH WILSON ROAD SAPPERS WAY AND GARRISON BLVD

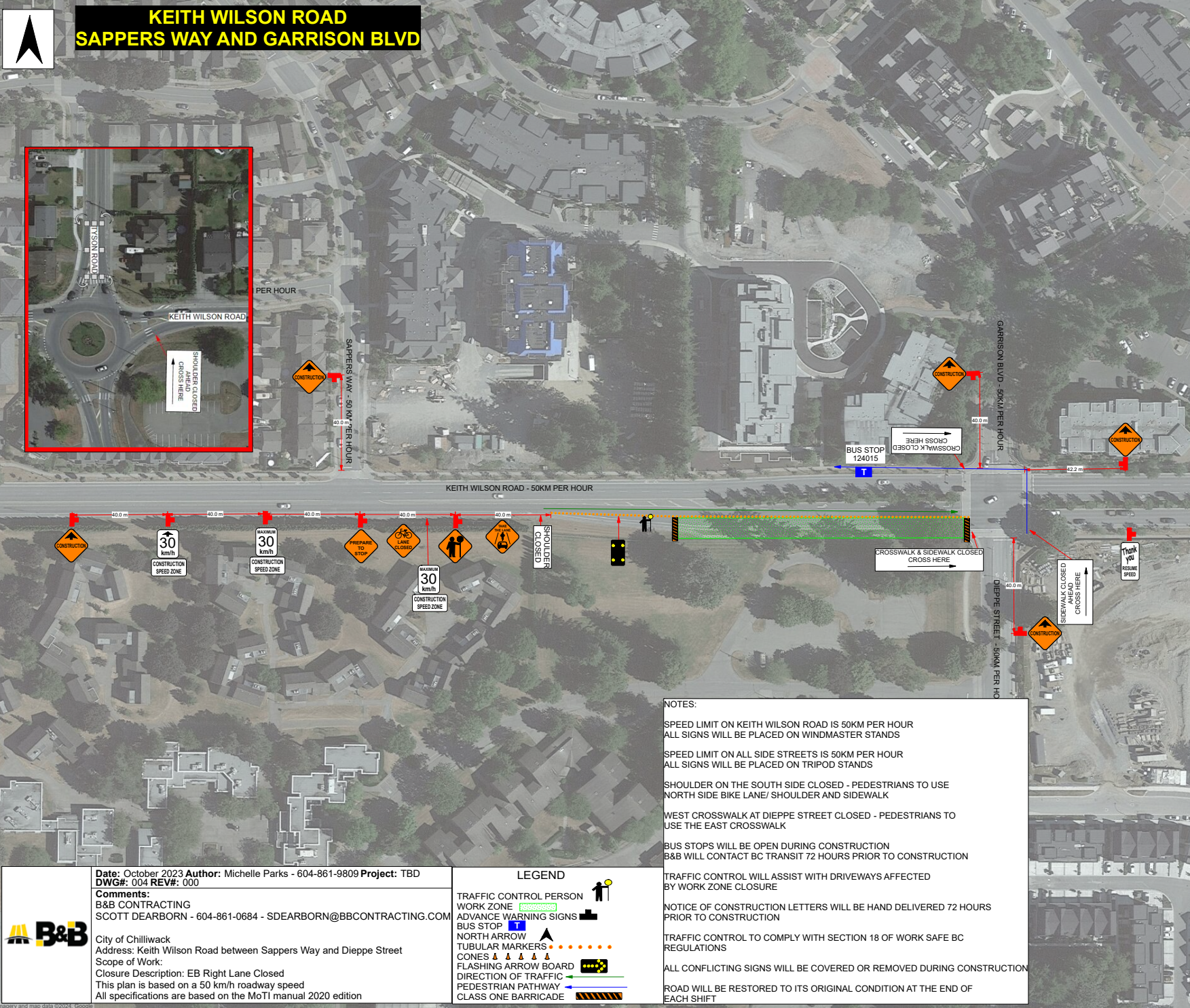

**NOTES:**

- SPEED LIMIT ON KEITH WILSON ROAD IS 50KM PER HOUR  
ALL SIGNS WILL BE PLACED ON WINDMASTER STANDS
- SPEED LIMIT ON ALL SIDE STREETS IS 50KM PER HOUR  
ALL SIGNS WILL BE PLACED ON TRIPOD STANDS
- SHOULDER ON THE SOUTH SIDE CLOSED - PEDESTRIANS TO USE NORTH SIDE BIKE LANE/ SHOULDER AND SIDEWALK
- WEST CROSSWALK AT DIEPPE STREET CLOSED - PEDESTRIANS TO USE THE EAST CROSSWALK
- BUS STOPS WILL BE OPEN DURING CONSTRUCTION  
B&B WILL CONTACT BC TRANSIT 72 HOURS PRIOR TO CONSTRUCTION
- TRAFFIC CONTROL WILL ASSIST WITH DRIVEWAYS AFFECTED BY WORK ZONE CLOSURE
- NOTICE OF CONSTRUCTION LETTERS WILL BE HAND DELIVERED 72 HOURS PRIOR TO CONSTRUCTION
- TRAFFIC CONTROL TO COMPLY WITH SECTION 18 OF WORK SAFE BC REGULATIONS
- ALL CONFLICTING SIGNS WILL BE COVERED OR REMOVED DURING CONSTRUCTION
- ROAD WILL BE RESTORED TO ITS ORIGINAL CONDITION AT THE END OF EACH SHIFT

**Date:** October 2023 **Author:** Michelle Parks - 604-861-9809 **Project:** TBD  
**DWG#:** 004 **REV#:** 000

**Comments:**  
 B&B CONTRACTING  
 SCOTT DEARBORN - 604-861-0684 - SDEARBORN@BBCONTRACTING.COM

**City of Chilliwack**  
 Address: Keith Wilson Road between Sappers Way and Dieppe Street  
 Scope of Work:  
 Closure Description: EB Right Lane Closed  
 This plan is based on a 50 km/h roadway speed  
 All specifications are based on the MoT1 manual 2020 edition

**LEGEND**

TRAFFIC CONTROL PERSON	
WORK ZONE	
ADVANCE WARNING SIGNS	
BUS STOP	
NORTH ARROW	
TUBULAR MARKERS	
CONES	
FLASHING ARROW BOARD	
DIRECTION OF TRAFFIC	
PEDESTRIAN PATHWAY	
CLASS ONE BARRICADE	



Imagery and map data ©2024, Google



# KEITH WILSON ROAD SAPPERS WAY AND DIEPPE STREET

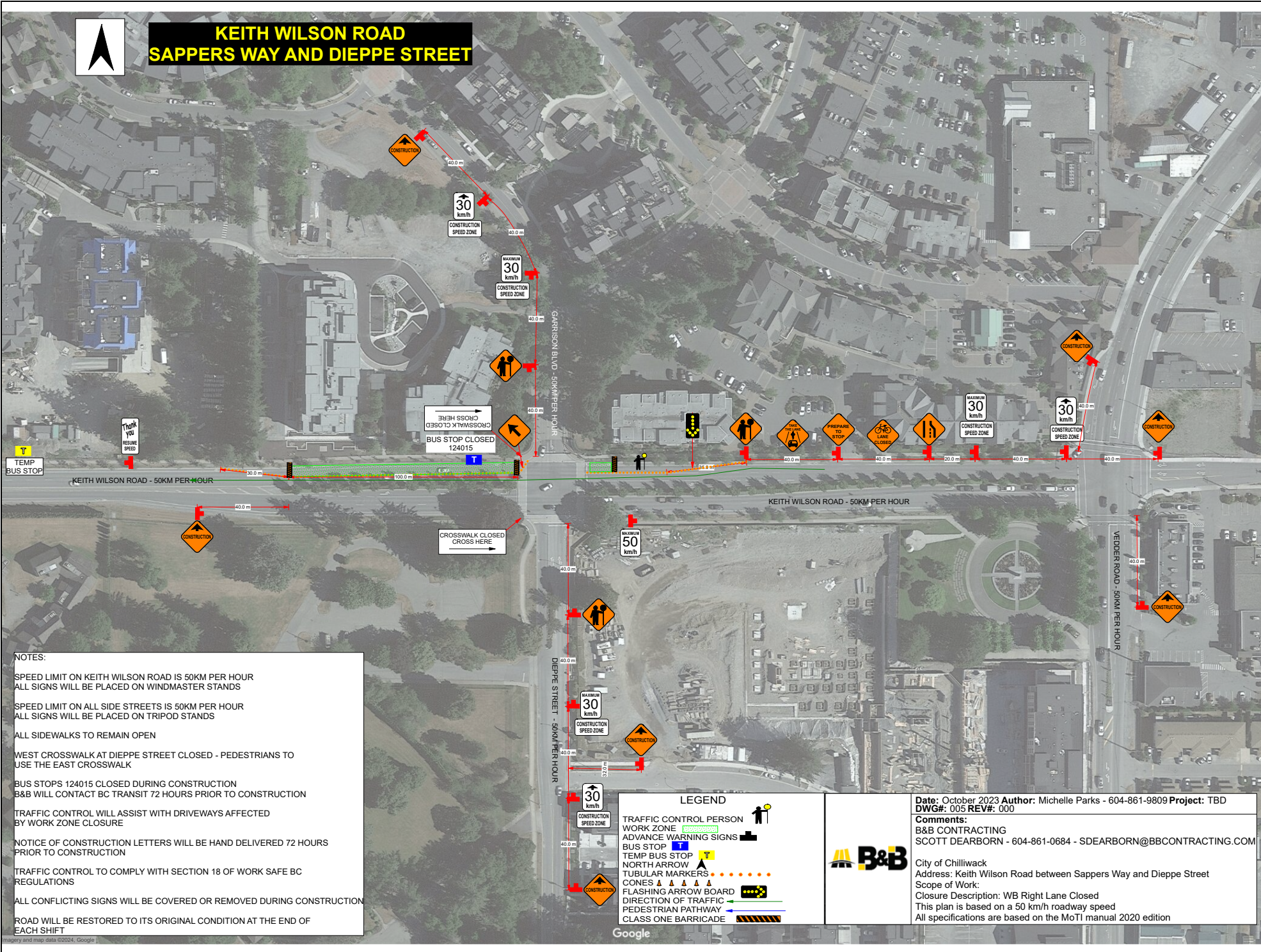

**NOTES:**

- SPEED LIMIT ON KEITH WILSON ROAD IS 50KM PER HOUR  
ALL SIGNS WILL BE PLACED ON WINDMASTER STANDS
- SPEED LIMIT ON ALL SIDE STREETS IS 50KM PER HOUR  
ALL SIGNS WILL BE PLACED ON TRIPOD STANDS
- ALL SIDEWALKS TO REMAIN OPEN
- WEST CROSSWALK AT DIEPPE STREET CLOSED - PEDESTRIANS TO USE THE EAST CROSSWALK
- BUS STOPS 124015 CLOSED DURING CONSTRUCTION  
B&B WILL CONTACT BC TRANSIT 72 HOURS PRIOR TO CONSTRUCTION
- TRAFFIC CONTROL WILL ASSIST WITH DRIVEWAYS AFFECTED BY WORK ZONE CLOSURE
- NOTICE OF CONSTRUCTION LETTERS WILL BE HAND DELIVERED 72 HOURS PRIOR TO CONSTRUCTION
- TRAFFIC CONTROL TO COMPLY WITH SECTION 18 OF WORK SAFE BC REGULATIONS
- ALL CONFLICTING SIGNS WILL BE COVERED OR REMOVED DURING CONSTRUCTION
- ROAD WILL BE RESTORED TO ITS ORIGINAL CONDITION AT THE END OF EACH SHIFT

LEGEND	
TRAFFIC CONTROL PERSON	
WORK ZONE	
ADVANCE WARNING SIGNS	
BUS STOP	
TEMP BUS STOP	
NORTH ARROW	
TUBULAR MARKERS	
CONES	
FLASHING ARROW BOARD	
DIRECTION OF TRAFFIC	
PEDESTRIAN PATHWAY	
CLASS ONE BARRICADE	

**Date:** October 2023 **Author:** Michelle Parks - 604-861-9809 **Project:** TBD  
**DWG#:** 005 **REV#:** 000

**Comments:**  
 B&B CONTRACTING  
 SCOTT DEARBORN - 604-861-0684 - SDEARBORN@BBCONTRACTING.COM

City of Chilliwack  
 Address: Keith Wilson Road between Sappers Way and Dieppe Street  
 Scope of Work:  
 Closure Description: WB Right Lane Closed  
 This plan is based on a 50 km/h roadway speed  
 All specifications are based on the MoTI manual 2020 edition





# KEITH WILSON ROAD SAPPERS WAY AND GARRISON BLVD

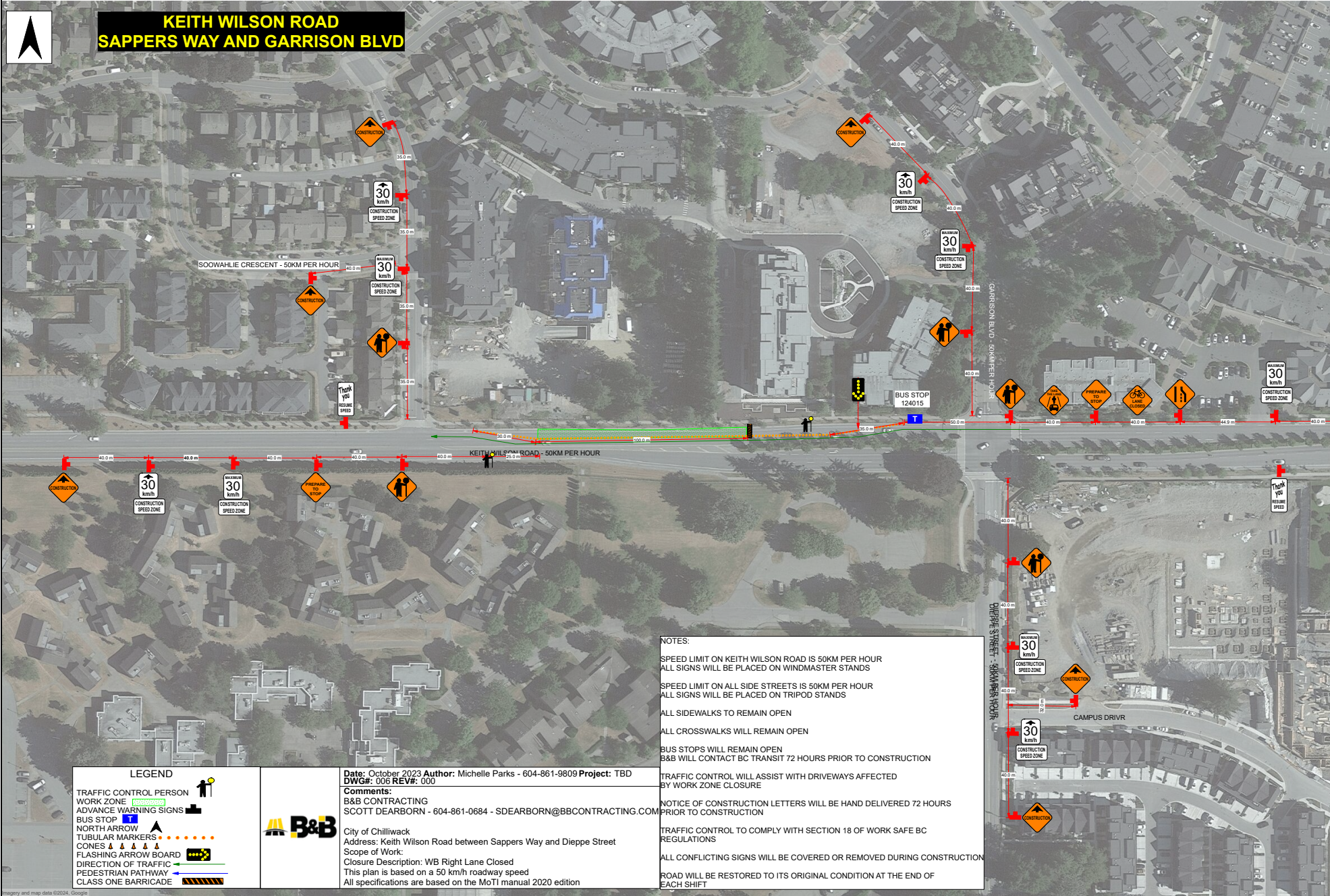

**NOTES:**

- SPEED LIMIT ON KEITH WILSON ROAD IS 50KM PER HOUR  
ALL SIGNS WILL BE PLACED ON WINDMASTER STANDS
- SPEED LIMIT ON ALL SIDE STREETS IS 50KM PER HOUR  
ALL SIGNS WILL BE PLACED ON TRIPOD STANDS
- ALL SIDEWALKS TO REMAIN OPEN
- ALL CROSSWALKS WILL REMAIN OPEN
- BUS STOPS WILL REMAIN OPEN  
B&B WILL CONTACT BC TRANSIT 72 HOURS PRIOR TO CONSTRUCTION
- TRAFFIC CONTROL WILL ASSIST WITH DRIVEWAYS AFFECTED BY WORK ZONE CLOSURE
- NOTICE OF CONSTRUCTION LETTERS WILL BE HAND DELIVERED 72 HOURS PRIOR TO CONSTRUCTION
- TRAFFIC CONTROL TO COMPLY WITH SECTION 18 OF WORK SAFE BC REGULATIONS
- ALL CONFLICTING SIGNS WILL BE COVERED OR REMOVED DURING CONSTRUCTION
- ROAD WILL BE RESTORED TO ITS ORIGINAL CONDITION AT THE END OF EACH SHIFT

LEGEND	
TRAFFIC CONTROL PERSON	
WORK ZONE	
ADVANCE WARNING SIGNS	
BUS STOP	
NORTH ARROW	
TUBULAR MARKERS	
CONES	
FLASHING ARROW BOARD	
DIRECTION OF TRAFFIC	
PEDESTRIAN PATHWAY	
CLASS ONE BARRICADE	



**Date:** October 2023 **Author:** Michelle Parks - 604-861-9809 **Project:** TBD  
**DWG#:** 006 **REV#:** 00

**Comments:**  
 B&B CONTRACTING  
 SCOTT DEARBORN - 604-861-0684 - SDEARBORN@BBCONTRACTING.COM

City of Chilliwack  
 Address: Keith Wilson Road between Sappers Way and Dieppe Street  
 Scope of Work:  
 Closure Description: WB Right Lane Closed  
 This plan is based on a 50 km/h roadway speed  
 All specifications are based on the MoTI manual 2020 edition



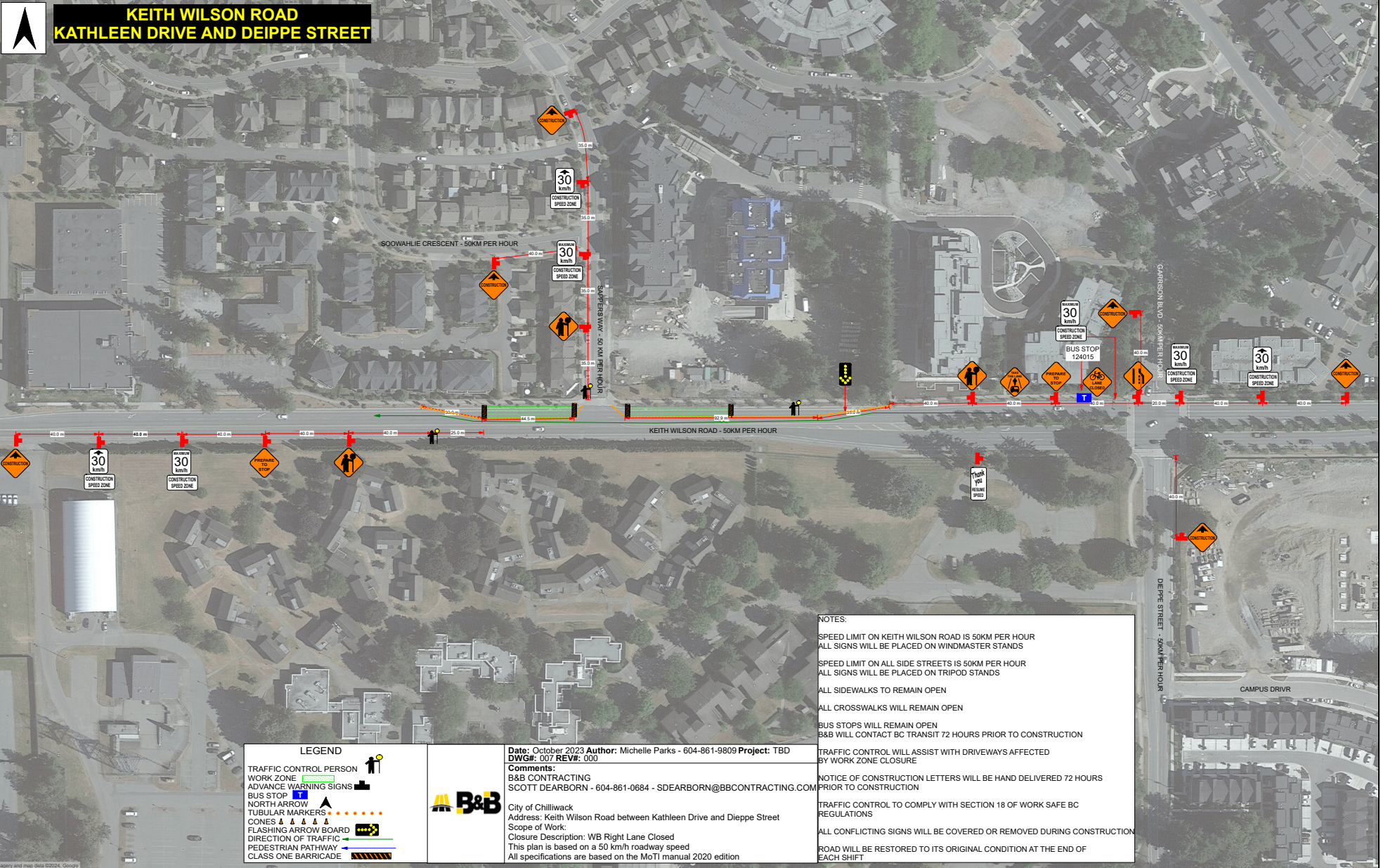

**KEITH WILSON ROAD  
KATHLEEN DRIVE AND DEIPPE STREET**



**LEGEND**

TRAFFIC CONTROL PERSON	
WORK ZONE	
ADVANCE WARNING SIGNS	
BUS STOP	
NORTH ARROW	
TUBULAR MARKERS	
CONES	
FLASHING ARROW BOARD	
DIRECTION OF TRAFFIC	
PEDESTRIAN PATHWAY	
CLASS ONE BARRICADE	



**Date:** October 2023 **Author:** Michelle Parks - 604-861-9809 **Project:** TBD  
**DWG#:** 007 **REV#:** 000  
**Comments:**  
 B&B CONTRACTING  
 SCOTT DEARBORN - 604-861-0684 - SDEARBORN@BBCONTRACTING.COM  
 City of Chilliwack  
 Address: Keith Wilson Road between Kathleen Drive and Dieppe Street  
 Scope of Work:  
 Closure Description: WB Right Lane Closed  
 This plan is based on a 50 km/h roadway speed  
 All specifications are based on the MoTI manual 2020 edition

**NOTES:**  
 SPEED LIMIT ON KEITH WILSON ROAD IS 50KM PER HOUR  
 ALL SIGNS WILL BE PLACED ON WINDMASTER STANDS  
 SPEED LIMIT ON ALL SIDE STREETS IS 50KM PER HOUR  
 ALL SIGNS WILL BE PLACED ON TRIPOD STANDS  
 ALL SIDEWALKS TO REMAIN OPEN  
 ALL CROSSWALKS WILL REMAIN OPEN  
 BUS STOPS WILL REMAIN OPEN  
 B&B WILL CONTACT BC TRANSIT 72 HOURS PRIOR TO CONSTRUCTION  
 TRAFFIC CONTROL WILL ASSIST WITH DRIVEWAYS AFFECTED BY WORK ZONE CLOSURE  
 NOTICE OF CONSTRUCTION LETTERS WILL BE HAND DELIVERED 72 HOURS PRIOR TO CONSTRUCTION  
 TRAFFIC CONTROL TO COMPLY WITH SECTION 18 OF WORK SAFE BC REGULATIONS  
 ALL CONFLICTING SIGNS WILL BE COVERED OR REMOVED DURING CONSTRUCTION  
 ROAD WILL BE RESTORED TO ITS ORIGINAL CONDITION AT THE END OF EACH SHIFT



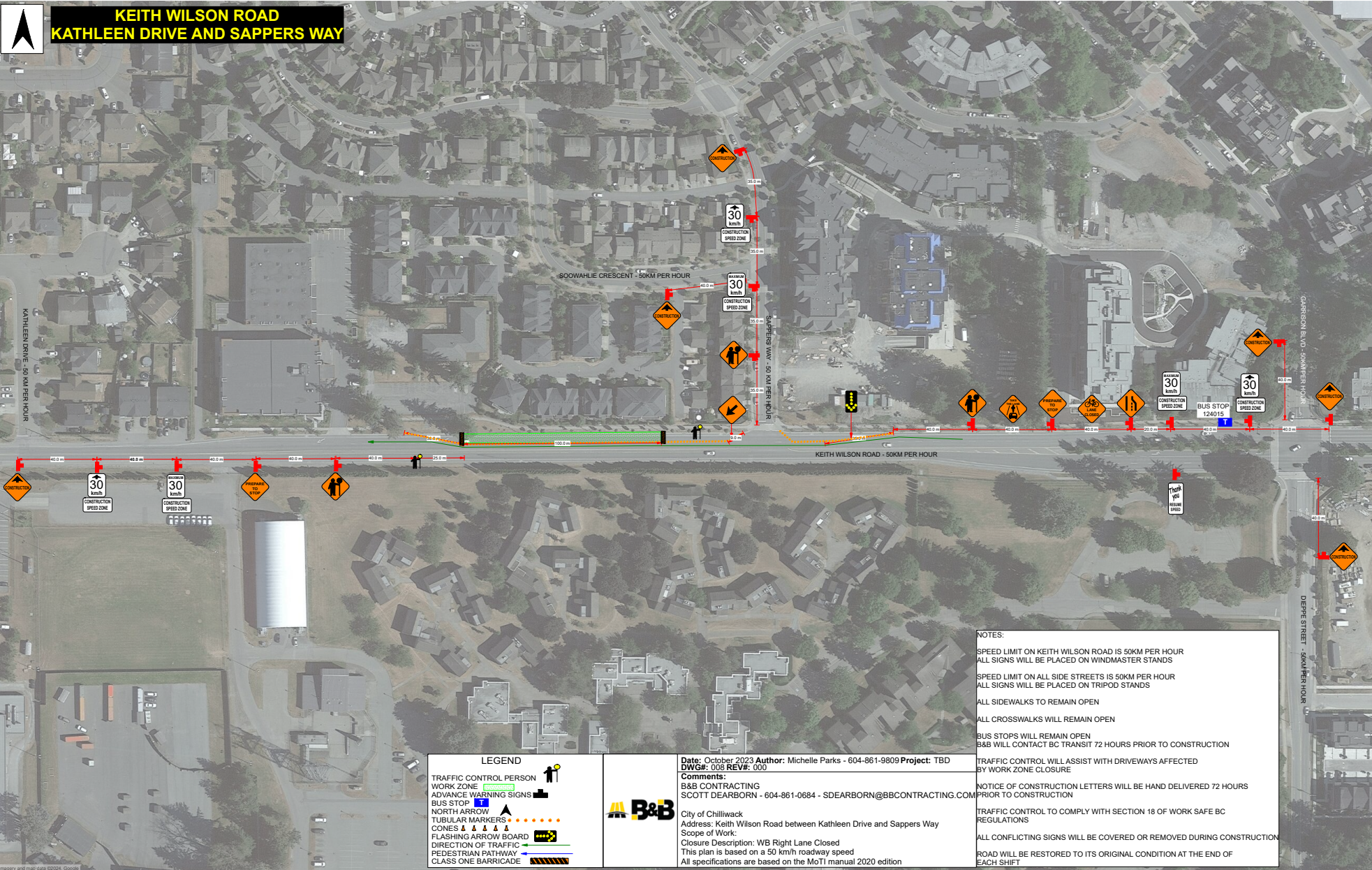

**KEITH WILSON ROAD  
KATHLEEN DRIVE AND SAPPERS WAY**



**LEGEND**

TRAFFIC CONTROL PERSON	
WORK ZONE	
ADVANCE WARNING SIGNS	
BUS STOP	
NORTH ARROW	
TUBULAR MARKERS	
CONES 1 1 1 1	
FLASHING ARROW BOARD	
DIRECTION OF TRAFFIC	
PEDESTRIAN PATHWAY	
CLASS ONE BARRICADE	



Date: October 2023 Author: Michelle Parks - 604-861-9809 Project: TBD  
 DWG#: 008 REV#: 000  
 Comments:  
 B&B CONTRACTING  
 SCOTT DEARBORN - 604-861-0684 - SDEARBORN@B&BCONTRACTING.COM  
 City of Chilliwack  
 Address: Keith Wilson Road between Kathleen Drive and Sappers Way  
 Scope of Work:  
 Closure Description: WB Right Lane Closed  
 This plan is based on a 50 km/h roadway speed  
 All specifications are based on the MoT1 manual 2020 edition

**NOTES:**  
 SPEED LIMIT ON KEITH WILSON ROAD IS 50KM PER HOUR  
 ALL SIGNS WILL BE PLACED ON WINDMASTER STANDS  
 SPEED LIMIT ON ALL SIDE STREETS IS 50KM PER HOUR  
 ALL SIGNS WILL BE PLACED ON TRIPOD STANDS  
 ALL SIDEWALKS TO REMAIN OPEN  
 ALL CROSSWALKS WILL REMAIN OPEN  
 BUS STOPS WILL REMAIN OPEN  
 B&B WILL CONTACT BC TRANSIT 72 HOURS PRIOR TO CONSTRUCTION  
 TRAFFIC CONTROL WILL ASSIST WITH DRIVEWAYS AFFECTED  
 BY WORK ZONE CLOSURE  
 NOTICE OF CONSTRUCTION LETTERS WILL BE HAND DELIVERED 72 HOURS  
 PRIOR TO CONSTRUCTION  
 TRAFFIC CONTROL TO COMPLY WITH SECTION 18 OF WORK SAFE BC  
 REGULATIONS  
 ALL CONFLICTING SIGNS WILL BE COVERED OR REMOVED DURING CONSTRUCTION  
 ROAD WILL BE RESTORED TO ITS ORIGINAL CONDITION AT THE END OF  
 EACH SHIFT

Property and map data ©2024, Google





# KEITH WILSON ROAD KATHLEEN DRIVE AND SAPPERS WAY



**LEGEND**

- TRAFFIC CONTROL PERSON
- WORK ZONE
- ADVANCE WARNING SIGNS
- BUS STOP
- NORTH ARROW
- TUBULAR MARKERS
- CONES & A & A
- FLASHING ARROW BOARD
- DIRECTION OF TRAFFIC
- PEDESTRIAN PATHWAY
- CLASS ONE BARRICADE



**Date:** October 2023 **Author:** Michelle Parks - 604-861-9809 **Project:** TBD  
**DWG#:** 009 **REV#:** 000  
**Comments:**  
 B&B CONTRACTING  
 SCOTT DEARBORN - 604-861-0684 - SDEARBORN@BBCONTRACTING.COM

City of Chilliwack  
 Address: Keith Wilson Road between Kathleen Drive and Sappers Way  
 Scope of Work:  
 Closure Description: WB Right Lane Closed  
 This plan is based on a 50 km/h roadway speed  
 All specifications are based on the MoTI manual 2020 edition

**NOTES:**

- SPEED LIMIT ON KEITH WILSON ROAD IS 50KM PER HOUR  
ALL SIGNS WILL BE PLACED ON WINDMASTER STANDS
- SPEED LIMIT ON ALL SIDE STREETS IS 50KM PER HOUR  
ALL SIGNS WILL BE PLACED ON TRIPOD STANDS
- ALL SIDEWALKS TO REMAIN OPEN
- ALL CROSSWALKS WILL REMAIN OPEN
- BUS STOPS WILL REMAIN OPEN  
B&B WILL CONTACT BC TRANSIT 72 HOURS PRIOR TO CONSTRUCTION
- TRAFFIC CONTROL WILL ASSIST WITH DRIVEWAYS AFFECTED BY WORK ZONE CLOSURE
- NOTICE OF CONSTRUCTION LETTERS WILL BE HAND DELIVERED 72 HOURS PRIOR TO CONSTRUCTION
- TRAFFIC CONTROL TO COMPLY WITH SECTION 18 OF WORK SAFE BC REGULATIONS
- ALL CONFLICTING SIGNS WILL BE COVERED OR REMOVED DURING CONSTRUCTION
- ROAD WILL BE RESTORED TO ITS ORIGINAL CONDITION AT THE END OF EACH SHIFT



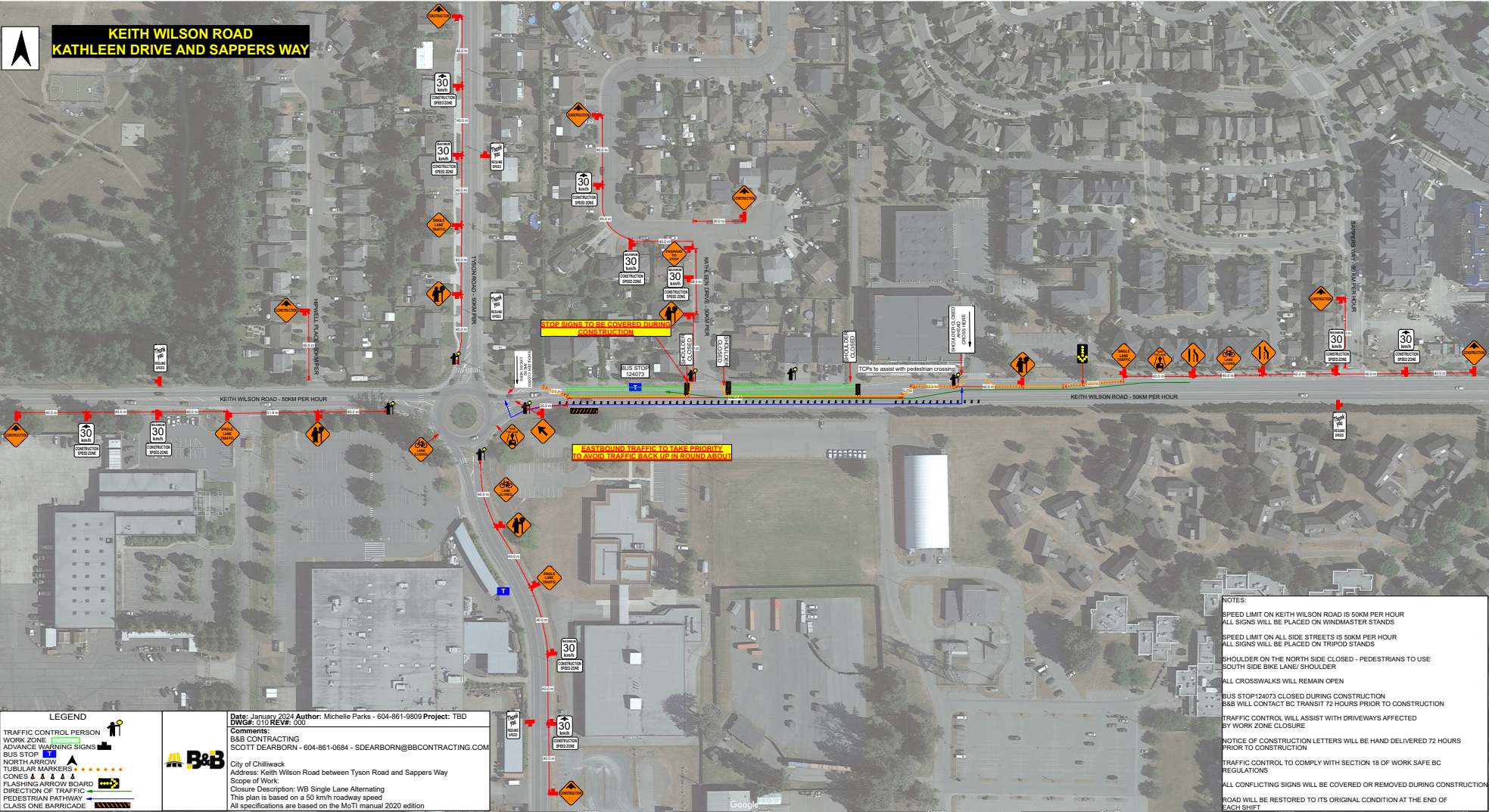





# KEITH WILSON ROAD SAPPERS WAY AND DIEPPE STREET

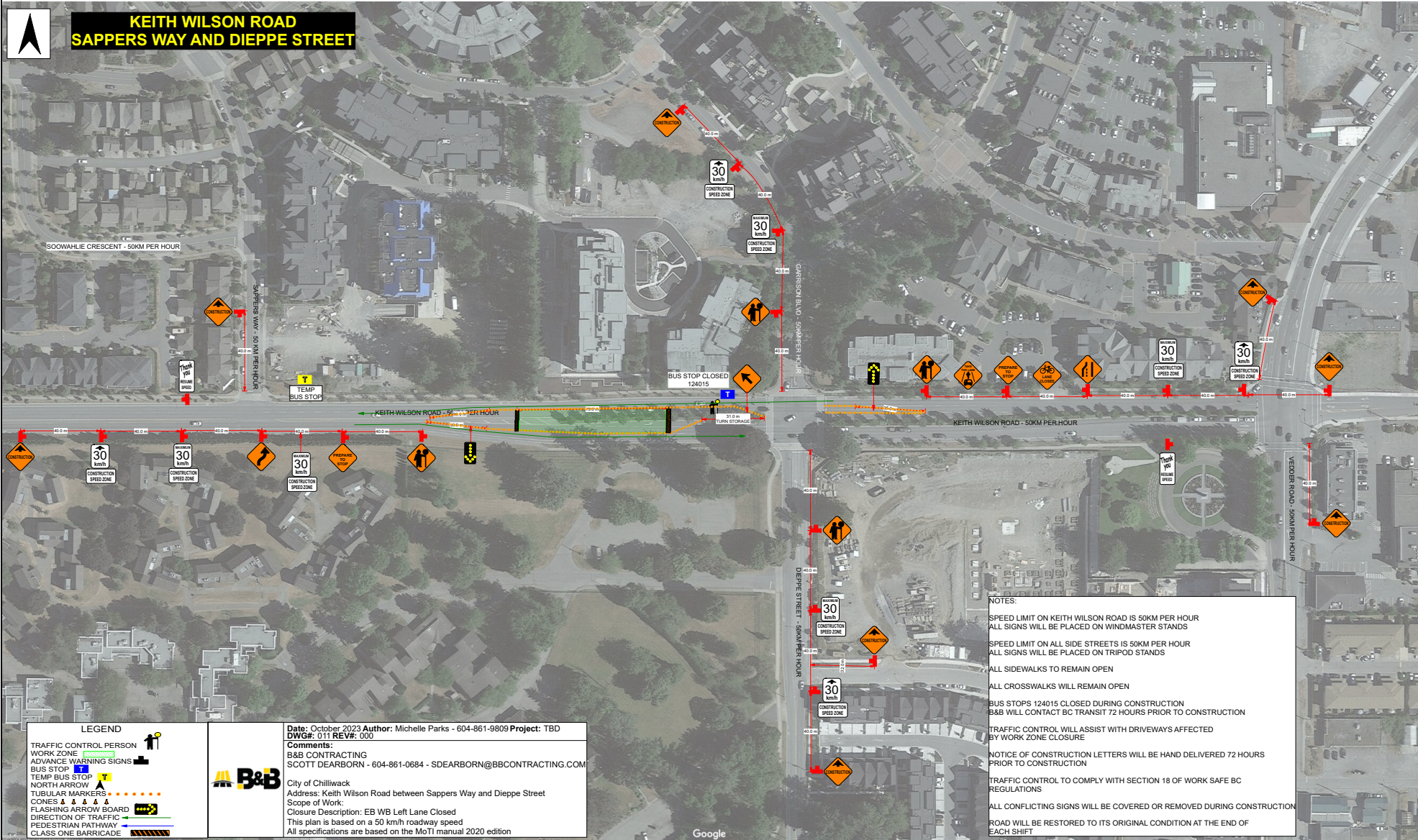

### LEGEND

- TRAFFIC CONTROL PERSON
- WORK ZONE
- ADVANCE WARNING SIGNS
- BUS STOP
- TEMP BUS STOP
- NORTH ARROW
- TUBULAR MARKERS
- CONES
- FLASHING ARROW BOARD
- DIRECTION OF TRAFFIC
- PEDESTRIAN PATHWAY
- CLASS ONE BARRICADE



Date: October 2023 Author: Michelle Parks - 604-861-9809 Project: TBD  
 DWG#: 011 REV#: 000  
 Comments: B&B CONTRACTING  
 SCOTT DEARBORN - 604-861-0684 - SDEARBORN@BBCONTRACTING.COM  
 City of Chilliwack  
 Address: Keith Wilson Road between Sappers Way and Dieppe Street  
 Scope of Work:  
 Closure Description: EB WB Left Lane Closed  
 This plan is based on a 50 km/h roadway speed  
 All specifications are based on the MoTI manual 2020 edition

NOTES:  
 SPEED LIMIT ON KEITH WILSON ROAD IS 50KM PER HOUR  
 ALL SIGNS WILL BE PLACED ON WINDMASTER STANDS  
 SPEED LIMIT ON ALL SIDE STREETS IS 50KM PER HOUR  
 ALL SIGNS WILL BE PLACED ON TRIPOD STANDS  
 ALL SIDEWALKS TO REMAIN OPEN  
 ALL CROSSWALKS WILL REMAIN OPEN  
 BUS STOPS 124015 CLOSED DURING CONSTRUCTION  
 B&B WILL CONTACT BC TRANSIT 72 HOURS PRIOR TO CONSTRUCTION  
 TRAFFIC CONTROL WILL ASSIST WITH DRIVEWAYS AFFECTED  
 BY WORK ZONE CLOSURE  
 NOTICE OF CONSTRUCTION LETTERS WILL BE HAND DELIVERED 72 HOURS  
 PRIOR TO CONSTRUCTION  
 TRAFFIC CONTROL TO COMPLY WITH SECTION 18 OF WORK SAFE BC  
 REGULATIONS  
 ALL CONFLICTING SIGNS WILL BE COVERED OR REMOVED DURING CONSTRUCTION  
 ROAD WILL BE RESTORED TO ITS ORIGINAL CONDITION AT THE END OF  
 EACH SHIFT